

CERTIFIED LAND CORNER RECORDATION

DESCRIPTION OF CORNER EVIDENCE FOUND, AND ORIGINAL RECORD (If known)

33	34	T. 15 N.	FOUND 120d NAIL AT SOUTH EDGE OF ASPHALT SAME POINT AS IN PLAT OF ARABIAN HILLS FIRST FILING
4	3	T. 14 N.	

R. 67 W. 6th P.M. LARAMIE COUNTY, WYOMING

DESCRIPTION OF MONUMENT AND ACCESSORIES ESTABLISHED
TO PERPETUATE THE ORIGINAL LOCATION OF THIS CORNER:

FOUND NAIL ON SECTION LINE, SECS. 4/3 70.00' FROM
SEC. COR. NAIL MARKS INTERSECTION OF SECTION LINE WITH
SOUTH R/W LINE OF IRON MOUNTAIN ROAD. BOOK 782 PAGE 237.

SKETCH, WITH COURSE AND DISTANCE TO ADJACENT CORNER IF DETERMINED IN THIS SURVEY.
(May Sketch or Paste Reproduction on Reverse Side.)

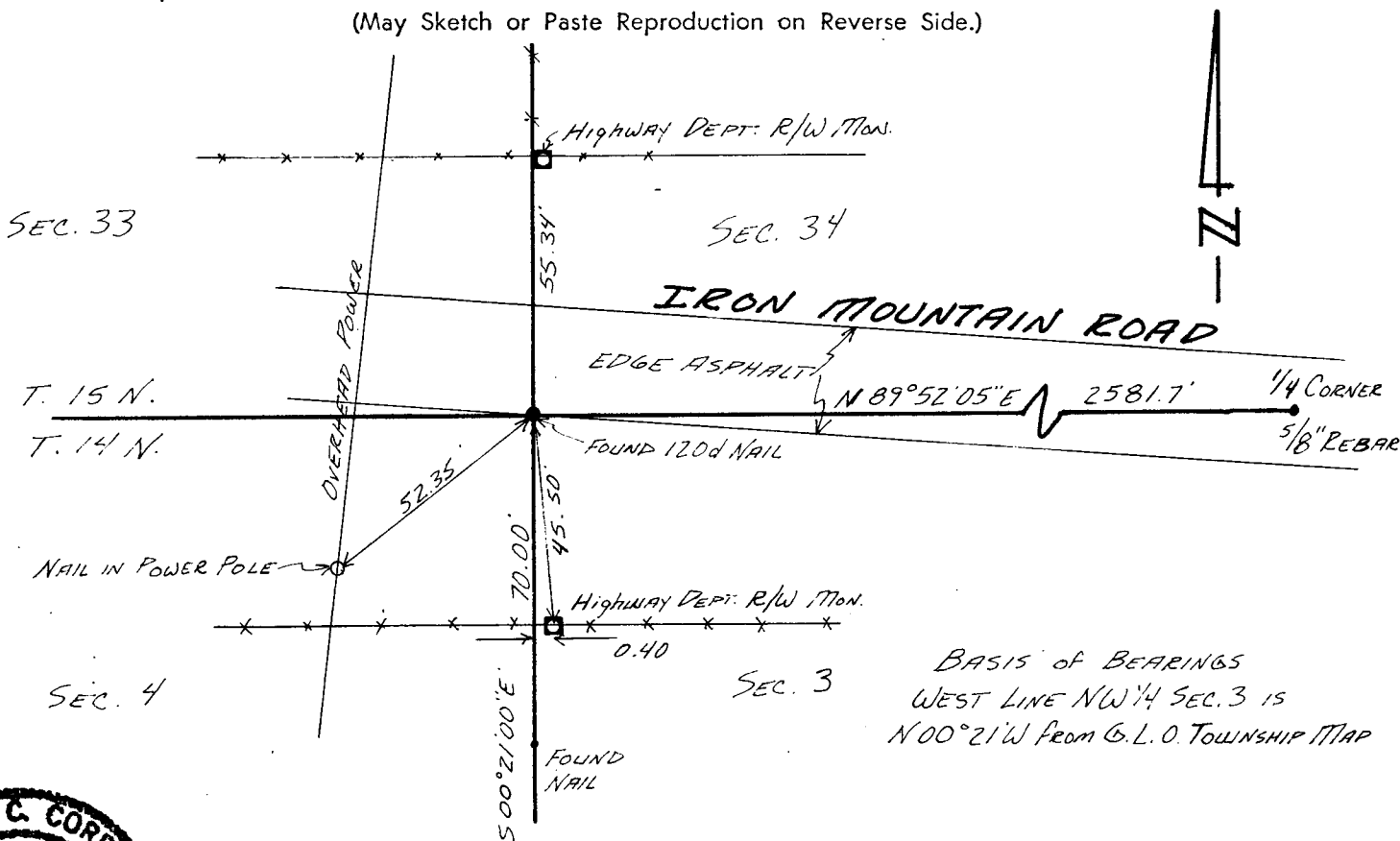

BASIS OF BEARINGS
WEST LINE NW 1/4 SEC. 3 IS
N 00° 21' W FROM G. L. O. TOWNSHIP MAP

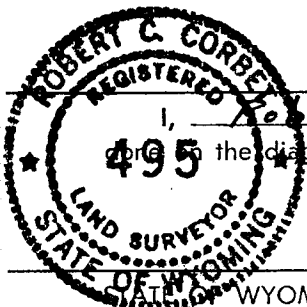

I, Robert C. Corbett certify that I have carefully performed or reviewed the work done on the diagrammed corner as reported on this recordation form and approve the same.

Robert C. Corbett 495
Signature of Surveyor Registration No.

WYOMING,
Office of Clerk and Recorder,
County of Laramie

This "corner record" was filed for record on the 7 day of June, 1928, was noted on the cross-index plat and is assigned page No. _____, in book No. _____.

Janet C. Whithead
County Official

Cross Index No. _____	T. _____	R. _____	Mer. _____
<u>A 13</u>	T. <u>14</u>	R. <u>67</u>	Mer. _____
<u>2 13</u>	T. <u>15</u>	R. <u>67</u>	Mer. _____
_____	T. _____	R. _____	Mer. _____
_____	T. _____	R. _____	Mer. _____
_____	T. _____	R. _____	Mer. _____
_____	T. _____	R. _____	Mer. _____